

28/10/2023
Richard Olpin
Oakridge House
Dursley
GL11 5HL



Headquarters

BMABA, Unit I & K, The Old Bakery,
Golden Square, Petworth,
West Sussex. GU28 0AP

Your Instructor Insurance Is Confirmed

Dear Richard,

Registered Office

128 City Road,
London. EC1V 2NX

Your BMABA instructor insurance, which is served in conjunction with membership, is now active and live as of 28/10/2023. Insurance is not something that should be 'shut in the top draw' and forgotten about until renewal. It's really important our members know that insurance is not an unconditional layer of protection. As always, there are important conditions and exclusions. Martial Arts has a habit of not really understanding what insurance is for and quite how it works and we're working to change this. **We need your help.**

e. info@bmaba.org.uk
t. 01798 306546
w. bmaba.org.uk

Now that you have your instructor insurance live with us under the representative policy number INS/16004/AQE there are a few important things you must do;

- ◆ **Check your instructor insurance documentation** straight away to ensure it is fitting and accurate to your current circumstances. Check the weapons, styles, liability amounts and dates are per your requirements.
- ◆ **Make sure you remain compliant with the policy requirements** throughout the year. This includes every instructor holding a First Aid Qualification. If you work with children or adults at risk, you will also need an enhanced DBS check (or PVG scheme if in Scotland) and safeguarding qualification. This is really important; cover is not live without this. Fully details on the essentials needed to remain on-side with the policy, including supporting checks (such as risk assessments etc) can be found in our Knowledge Base, in MyBMABA or the MyBMABA App. Please do double check this.
- ◆ **Read the policy wording and example claims form** to make sure you understand what cover exists and what conditions apply. This isn't a thrilling read, we know, but it is important. No insurance policy will automatically pay out in the event of a claim. There are always conditions and exclusions.
- ◆ **Ask questions if you're not sure.** There's never any such thing as a silly question when it comes to insurance, just as there is never such a thing as a guaranteed claim so please do everything you can now - before you depend on the insurance - to prepare the ground in your favour. Much in the same way you wouldn't teach your students to use a block for the first time in a real fight, you shouldn't wait until you have a claim to understand the mechanics of cover. We have help and support available to assist with this. Please visit mybmaba.org.uk and search the Knowledge Base for the full instructor insurance FAQ.

If you have any questions or require any additional guidance please reach out to a member of our team.

On Behalf Of BMABA's Authorised Signatory





EST.

2012

CERTIFICATE OF INSURANCE

W I T H M E M B E R S H I P

This Document Confirms That

Richard Olpin

Has been assigned instructor insurance under the BMABA Group Cover Policy, effective for the below specified period in conjunction with membership.

This certificate should be viewed in conjunction with the BMABA instructor insurance schedule and a valid BMABA membership certificate to confirm styles, weapons and terms.

Period Of Cover

28/10/2023 - 28/10/2024

Representative Policy Number

INS/16004/AQE

On Behalf Of The BMABA

Lead Allocation Officer

Customer Services

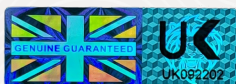

Cover Assigned From BMABA Combined Sport & Leisure Insurance
Affinity Policy Number XLC-BMA-1213-0423

Cover is subject to association and insurer guidelines. See policy details for full terms.





EST.

2012

BMABA

TO HIGH PLACES BY NARROW ROADS

BMABA Group Cover Policy



Instructor No:
35909

Unique Market Ref: B0334SC3342022714

Policy No: XLC-BMA-1213-0423

Wording: Combined Sport & Leisure Affinity (CSL-A 0422 – STB)



Instructor Name: **Richard Olpin**
Policy Validity: **28/10/2023 - 28/10/2024**
Representative Policy Number: **INS/16004/AQE**
Status At Time Of Certification: **ACTIVE**

Disciplines Endorsed

Taekwondo, Kali, Panantukan, Personal Safety & Self Defence

Weapons Endorsed

Baton, Bo Staff, Bokken, Dummy Weapons, Escrima Sticks, Foam Weapons, Focus Mitts, Guns (Plastic), Jo Staff, Knives (Blunted Metal), Knives (Plastic), Knives (Rubber), Kubotan, Rubber Weapons, Safety Weapons, Training Knife (No Live Blades), Training Weapons (No Live Blades)

Cover is subject to association guidelines and policy minimum requirements, conditions and exclusions.

Cover Specifics

Public Liability: **£5,000,000**
Professional Indemnity: **£1,000,000**
Abuse Extension Cover: **£500,000**
Instructor Personal Accident: **Nil**
Instructor Contents Insurance: **Nil**



Insurance is issued to the named in conjunction with a valid, in-date instructor membership which is contingent on any fees due being settled accordingly. Insurance is underwritten by selective insurers as part of the BMABA Group Cover Policy. BMABA does not underwrite cover directly. As with all insurances, cover is only valid in conjunction with minimum requirements and certain conditions pertaining to professional standards. Only two million public liability shall be effective without a BMABA Level 1 Coaching Qualification being held by the named. No abuse cover shall be effective if BMABA safeguarding standards and qualifications are not upheld. It is the named instructor's responsibility to ensure cover is fitting and accurate for use. For more assistance, please contact the BMABA office.

Live Blades Endorsement: **No Live Blades Permitted**

If live blade cover is shown as included, please consult the separate live cover confirmation certificate. Unless specified, no live blades are permitted.

